

**SPRING 1883**  
Hotel Windsor, Melbourne  
13 - 16 August 2025



Jon Campbell  
*Enough is Enough* 2024  
acrylic paint, masonite board  
76 x 58.8 cm  
\$6,500.00



Alan Constable  
Not titled 2024  
earthenware, glaze  
19 x 29 x 10 cm ACC24-0020  
\$3,200.00



Alan Constable  
Not titled 2024  
earthenware, glaze AC24-0032  
21 x 24 x 15 cm  
\$3,800.00



Lionel Fogarty  
*The poor are well organised* 2024  
acrylic on tarpaulin  
180 x 143 cm  
\$12,000.00



Lionel Fogarty  
*Alone lips in the seek* 2024  
acrylic on unstretched canvas  
211 x 165 cm  
\$12,000.00



Lionel Fogarty  
*Sense of elation tranquility* 2024  
acrylic on unstretched canvas  
138 x 93 cm  
\$5,500.00



Lionel Fogarty  
*Being a part bring all* 2024  
acrylic on unstretched canvas  
128 x 78 cm  
\$4,500.00



Lionel Fogarty  
*Dotted by no memorials...* 2024  
acrylic on stretched canvas  
60 x 50 cm  
\$1,800.00



Noel McKenna  
*Balthus* 2025  
oil on board  
40 x 40 cm  
\$12,500.00



Noel McKenna  
*Need* 2024  
oil on canvas  
40 x 40 cm  
\$12,500.00



Noel McKenna  
*Vase A, F15* 2018  
oil on plywood  
40 x 40 cm  
\$12,500.00



Noel McKenna  
*Inside Lonliness* 2025  
oil on canvas  
20 x 28 cm  
\$7,000.00



Noel McKenna  
*Decimus sitting* 2021  
oil on plywood  
20.5 x 17.5 cm  
\$4,000.00



Noel McKenna  
*Dachshund on steps* 2021  
oil on plywood  
24 x 17.5 cm  
\$4,000.00

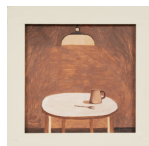

Noel McKenna  
*Fork, jug* 2021  
oil on plywood  
16.6 x 17.1 cm  
\$4,000.00



Noel McKenna  
*Tall and short juglet* 2021  
oil on plywood  
15.2 x 17.2 cm  
\$4,000.00



Noel McKenna  
*Egg flip* 2021  
oil on plywood  
16 x 15.1 cm  
\$4,000.00



James Morrison  
*To your health* 2025  
oil on canvas  
50.5 x 40.5 cm  
\$12,500.00

**SPRING 1883**  
Hotel Windsor, Melbourne  
13 - 16 August 2025



James Morrison  
*Two* 2025  
oil on canvas  
25 x 30 cm  
\$6,500.00



Jennifer Mills & Darcy Luker  
*ET Home* 2025  
watercolour and pastel pencil on paper  
81.5 x 109.75 cm (paper size)  
94.5 x 123 cm (framed size)  
\$4,500.00 (framed)



Michelle Nikou  
*THE AND* 2025  
Cast bronze, black patina  
17.5 x 17.5 x 20  
Edition of 2  
\$4,500.00



Michelle Nikou  
*The End is in the Beginning* 2023  
Cast resin and found plastic bottle lids  
10.5 x 12.0 x 12.0  
\$2,500.00



Michelle Nikou  
*Goldilocks Zone (the habitable zone)* 2025  
Cast bronze with rich brown patina  
21.0 x 22.0 x 7.0 cm  
\$9,500.00



Charlie Sofo  
*Flower* 2024  
digital video, 1:48 mins  
Edition of 8  
\$2,500.00



Charlie Sofo  
*Cinecitt * 2021  
digital video, 13:51 mins  
Edition of 8  
\$2,500.00



Ricky Swallow  
*Vacated Campers* 2000  
binders board, paper, glue  
10 x 32 x 35 cm  
\$50,000.00



Nat Thomas  
*Most Liveable City (after Hans Erni)* 2025  
acrylic on linen  
122 x 92 cm  
\$10,000.00



Anne Wallace  
*Cruel World* 2025  
oil on canvas  
70 x 100 cm  
\$14,850.00

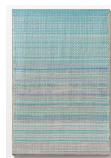

Louise Weaver  
*A long summer since passed* 2025  
synthetic polymer emulsion, iridescent pigment,  
Japanese kozo natural paper, linen and cotton  
thread on linen, 92 x 61 cm  
\$15,000.00



Louise Weaver  
*Mirage* 2024  
synthetic polymer emulsion, iridescent pigment,  
Japanese kozo natural paper, linen and cotton  
thread on linen, 92 x 61 cm  
\$15,000.00

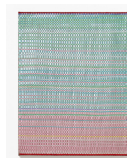

Louise Weaver  
*New Leaves* 2025  
synthetic polymer emulsion, iridescent pigment,  
Japanese kozo natural paper,  
linen and cotton thread on linen, 61 x 46 cm  
\$7,500.00



Louise Weaver  
*Sunlight Seen Through Towering Trees* 2024  
synthetic polymer emulsion, iridescent pigment,  
Japanese kozo natural paper,  
linen and cotton thread on linen, 61 x 46 cm  
\$7,500.00



Louise Weaver  
*Pink Rose* 2025  
synthetic polymer emulsion, iridescent pigment,  
Japanese kozo natural paper,  
linen and cotton thread on linen, 61 x 46 cm  
\$7,500.00

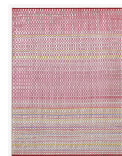

Louise Weaver  
*Air Loom* 2025  
synthetic polymer emulsion, iridescent pigment,  
Japanese kozo natural paper,  
linen and cotton thread on linen, 61 x 46 cm  
\$7,500.00



Louise Weaver  
*Nature Study (Pale pink nacre)* 2023  
synthetic polymer emulsion, iridescent pigment,  
Japanese kozo natural paper, linen and cotton  
thread on linen, 51 x 41 cm  
\$6,500.00

