

JON CAMPBELL  
*Barking up the wrong tree*  
1 - 11 June 2023

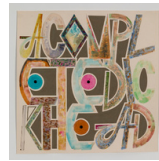

*Slow as a wet week 2023*  
acrylic paint, linen  
180 x 120 cm  
\$25,000.00



*A complete dickhead 2023*  
watercolour, acrylic paint, grey  
lead pencil on paper  
44.5 x 44.5 cm  
\$4,000.00 (framed)



*Calm as a cucumber 2023*  
acrylic paint, linen  
150 x 150 cm  
\$25,000.00



*Your best is good enough for me 2023*  
watercolour, watercolour pencil, acrylic  
paint on paper  
56 x 72.5 cm  
\$4,950.00 (framed)



*A complete dickhead 2023*  
acrylic paint, linen  
150 x 150 cm  
\$25,000.00



Jon Campbell & Stephen Bush  
*Alpine Engine / Slow As 1994/5 -2023*  
acrylic paint, chinagraph pencil on  
paper, 56 x 75.8 cm  
\$4,950.00 (framed)



*Your best is good enough for me  
2023*  
acrylic paint, linen  
180 x 240 cm  
\$35,000.00



*Dodgy 2022*  
acrylic (plinth 2 pac enamel, MDF),  
Ed.2 + 1 AP  
95 x 32 x 3.5 cm (sculpture); 29 x 29 x  
3.5 cm (base),  
90 x 30 x 30 (plinth)  
\$6,500.00

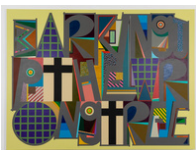

*Barking up the wrong tree  
2023*  
acrylic paint, linen  
180 x 240 cm  
\$35,000.00



*Lazy 2022*  
acrylic (plinth 2 pac enamel, MDF),  
Ed.2 + 1 AP  
95 x 32 x 3.5 cm (sculpture); 29 x 29 x  
3.5 cm (base)  
90 x 30 x 30 (plinth)  
\$6,500.00

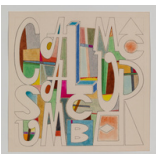

*Calm as a cucumber 2023*  
watercolour, watercolour pencil,  
grey lead pencil on paper  
39.5 x 39.5 cm  
\$4,000.00 (framed)

Stephen Bush appears courtesy of Sutton Gallery, Melbourne

Prices are GST inclusive



Scan QR code for website  
and exhibition catalogue